

Patient report

Bio-Rad DATE: 03/06/2019
D-10 TIME: 06:21 AM
S/N: #DJ4I016123 Software version: 4.20-2
Sample ID: 10444344
Injection date 03/06/2019 06:07 AM
Injection #: 30 Method: HbA1c
Rack #: --- Rack position: 5

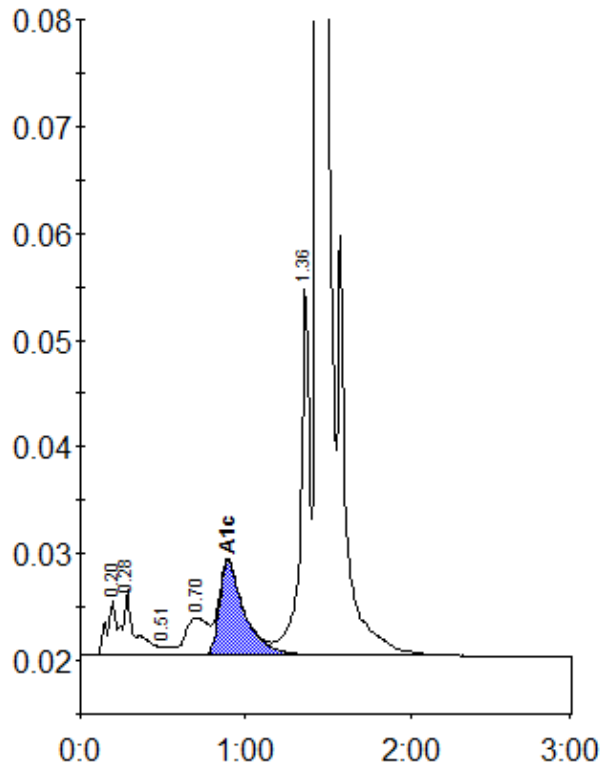

Peak table - ID: 10444344

Peak	R.time	Height	Area	Area %
A1a	0.20	5205	19909	0.9
A1b	0.28	6110	32746	1.5
F	0.51	844	3209	0.1
LA1c/CHb-1	0.70	3530	33263	1.5
A1c	0.89	8806	93355	5.8
P3	1.36	34779	133104	6.0
A0	1.44	597748	1909114	85.8
Total Area:		2224700		

Concentration:	%
A1c	5.8